

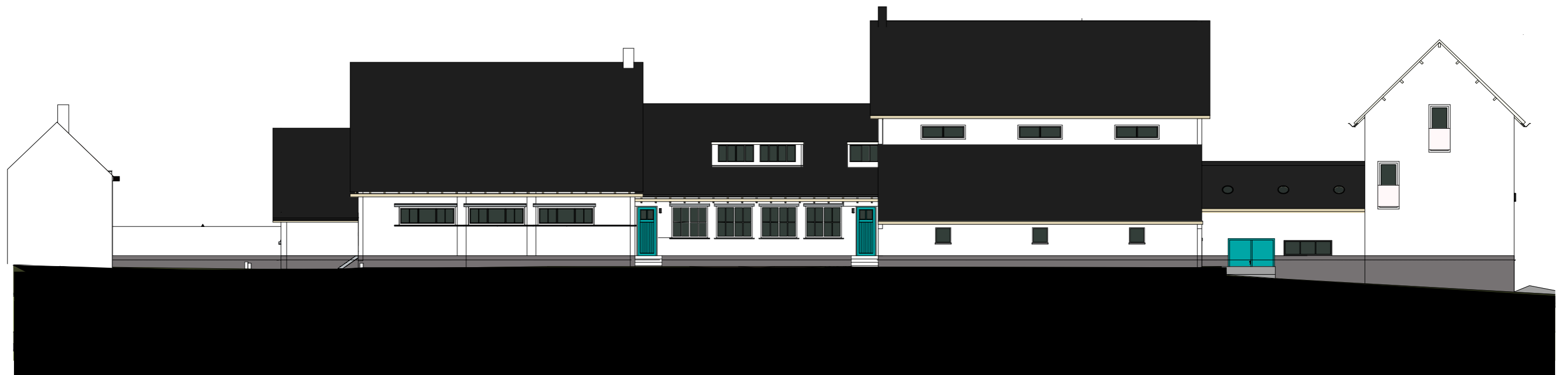

Vooraanzicht
1:200



Achteraanzicht
1:200

Pompstation de Pol

langsgevels

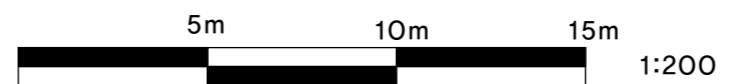



Vooraanzicht
1:200



Achteraanzicht
1:200

Pompstation de Pol

langsgevels

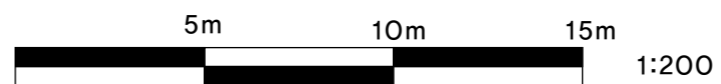



Huidige situatie



Nieuwe situatie

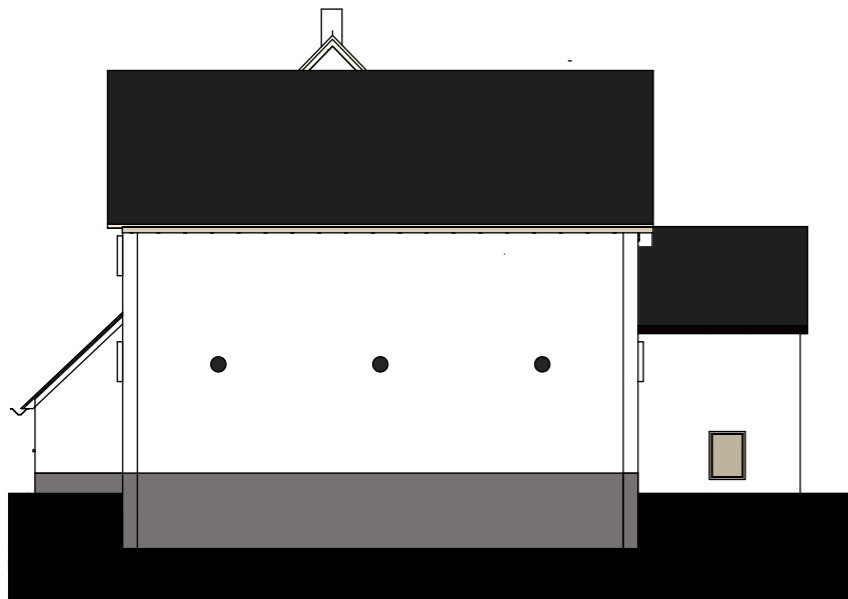

Linkeraanzicht
1:200



Linkeraanzicht
1:200

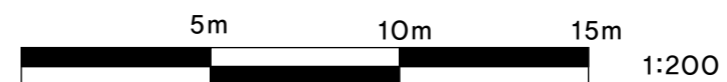

Pompstation de Pol

kopgevels



Huidige situatie



Nieuwe situatie



Rechtergevel huidig
1:200



rechtergevel nieuw
1:200

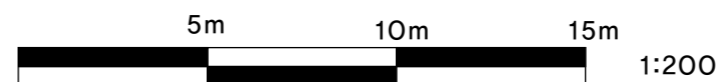

Pompstation de Pol

kopgevels

Pompstation Doetinchem doorsnede

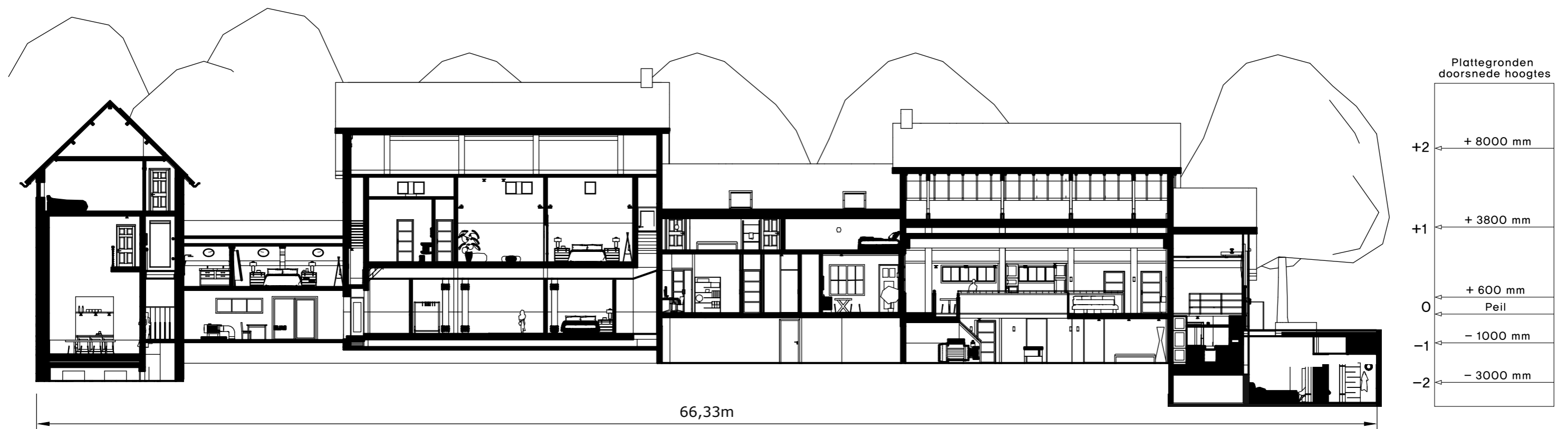

woning 1

5 x r.v.

woning 2

woning 3

woning 4

Doorsnede lengte
1:200

Pompstation de Pol

doorsnede

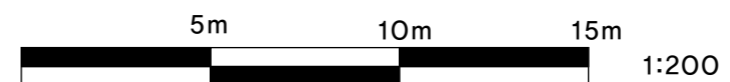

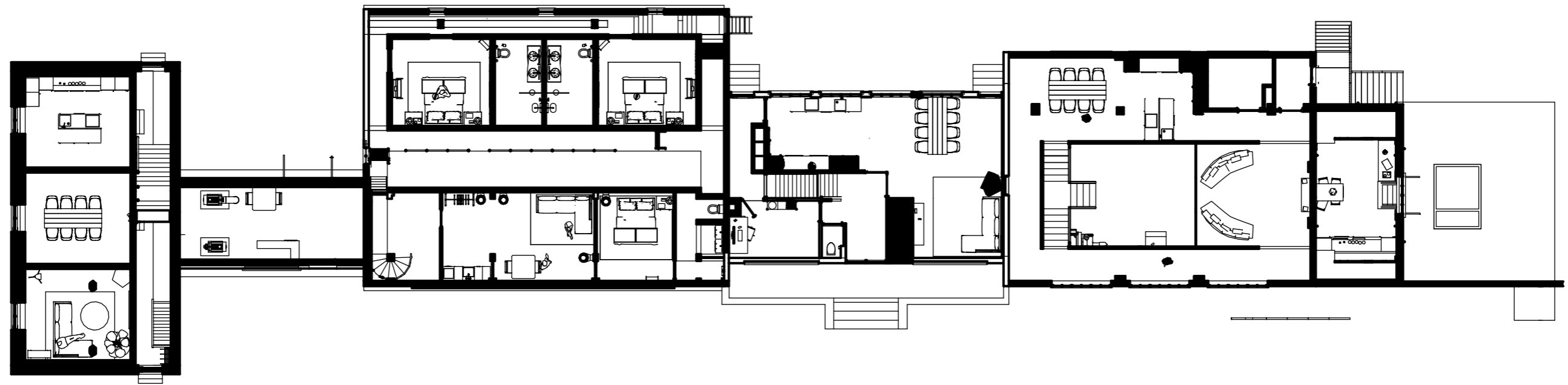

woning 1

5 x R.V.

woning 2

woning 3

woning 4

Plattegrond begane grond
peil niveau
1:200

Pompstation de Pol

begane grond

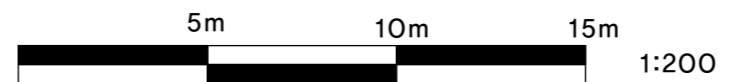

'nieuw' filtergebouw

Bruto vloer oppervlak:
215,54 m²

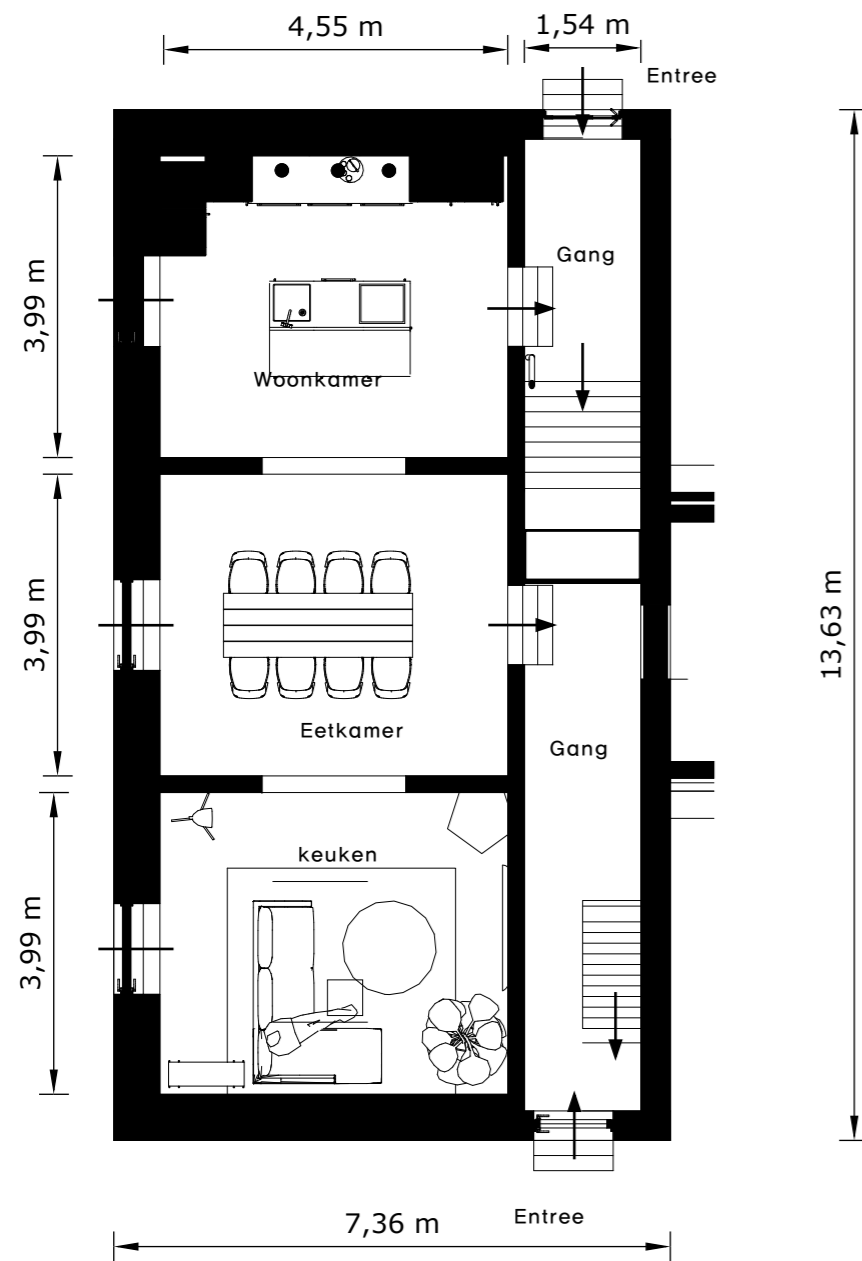

begane grond
1:100

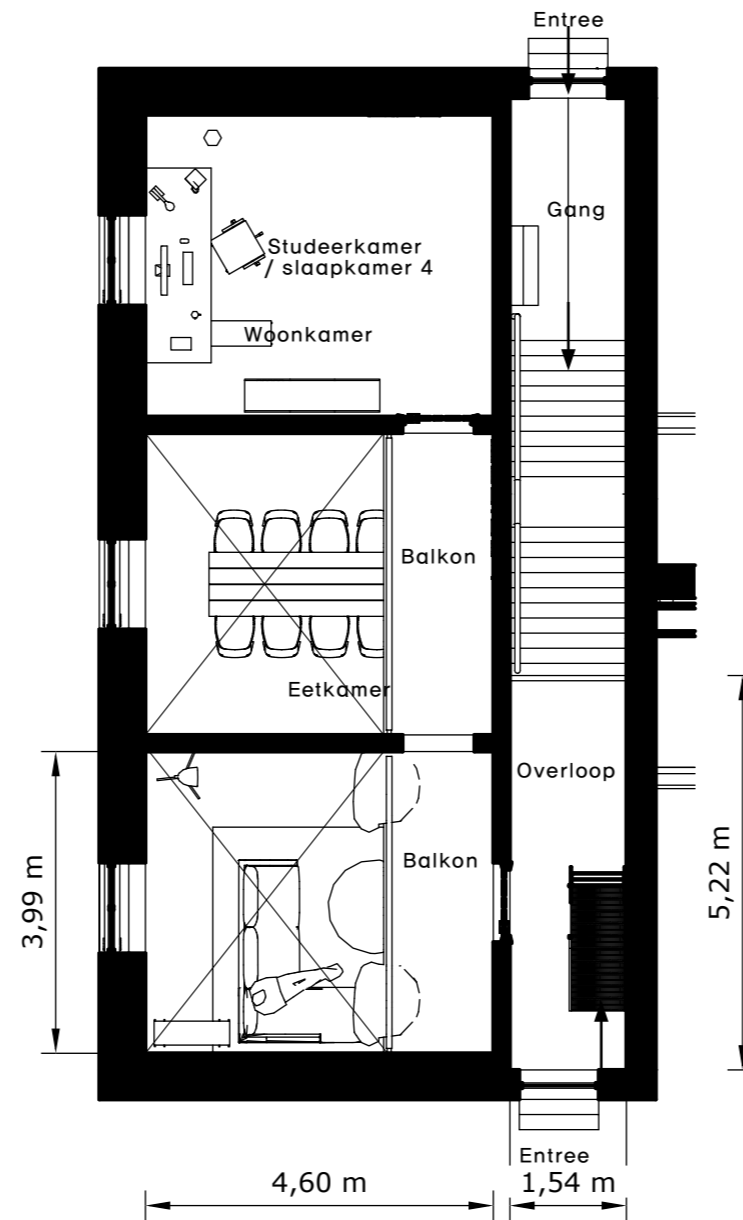

1e verdieping
1:100

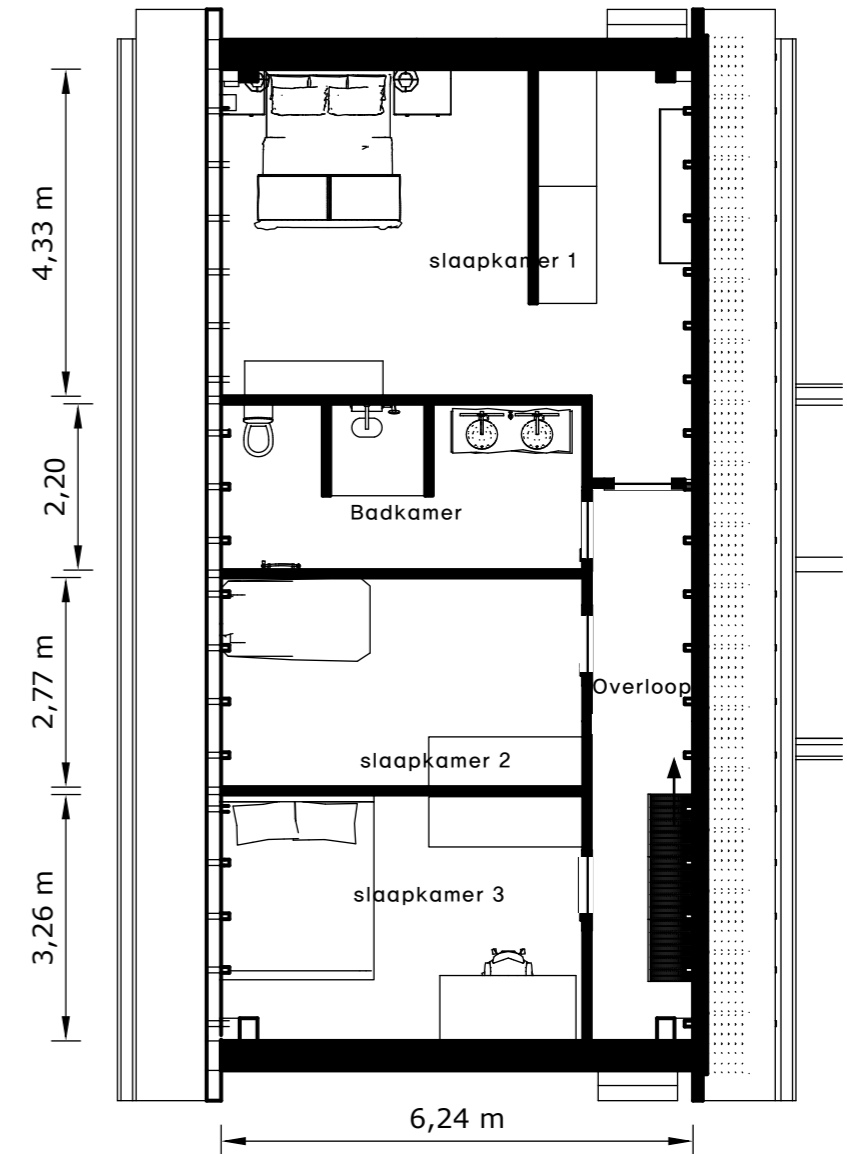

Zolder
1:100

filtergebouw

Bruto vloer oppervlak:
 Totaal: 253,83 m²
 RV1 : m²
 RV3 : m²
 RV4 : m²

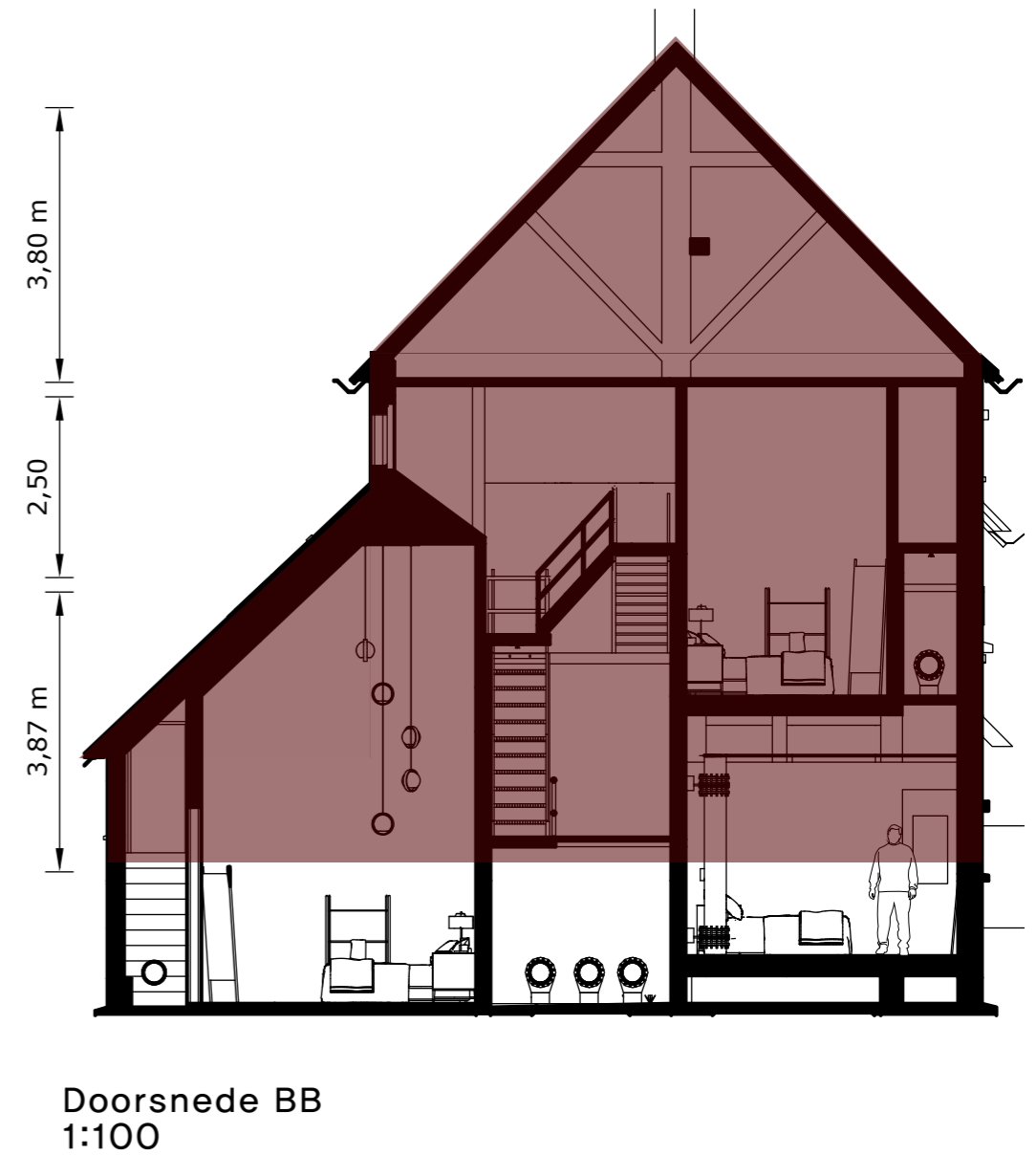
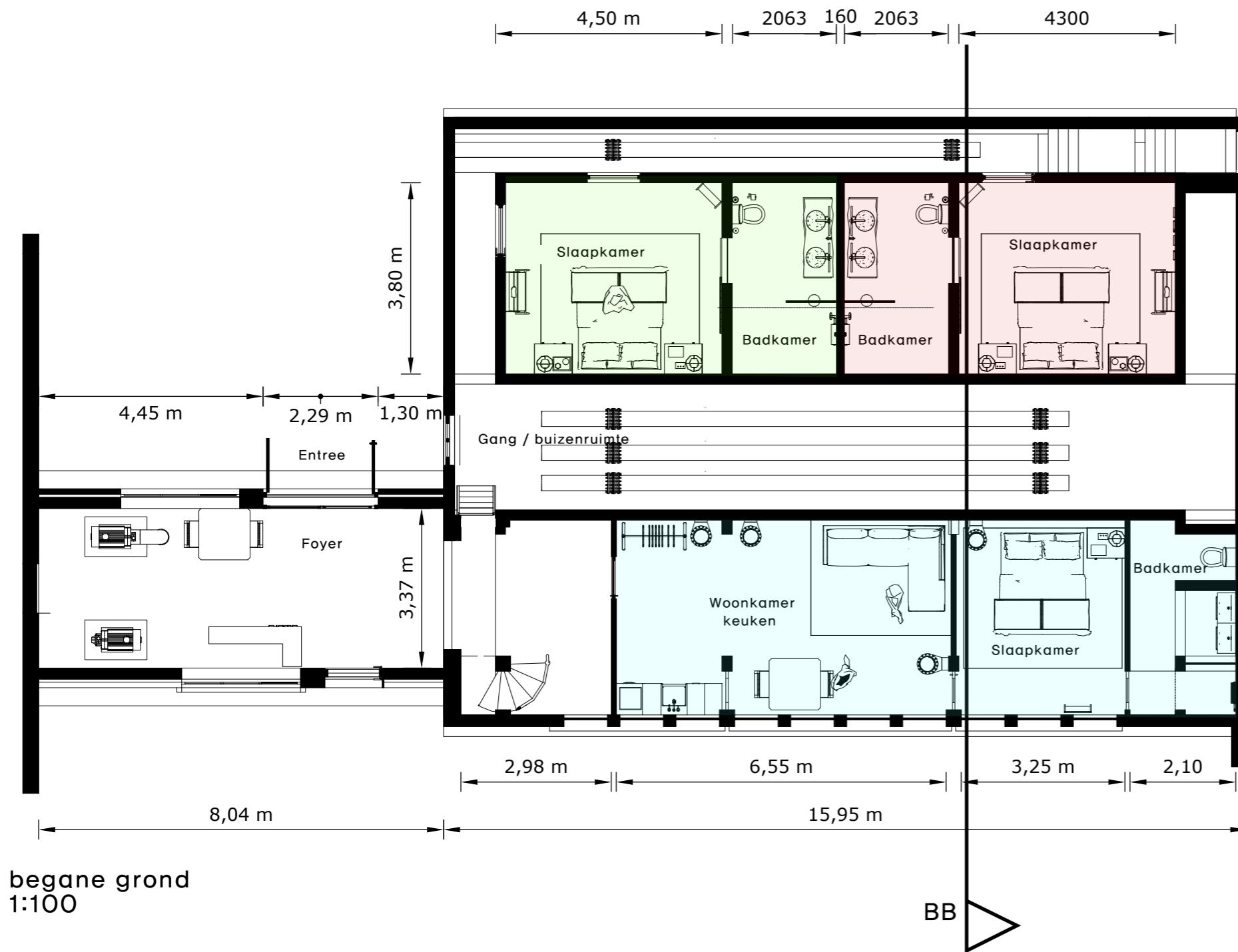

filtergebouw

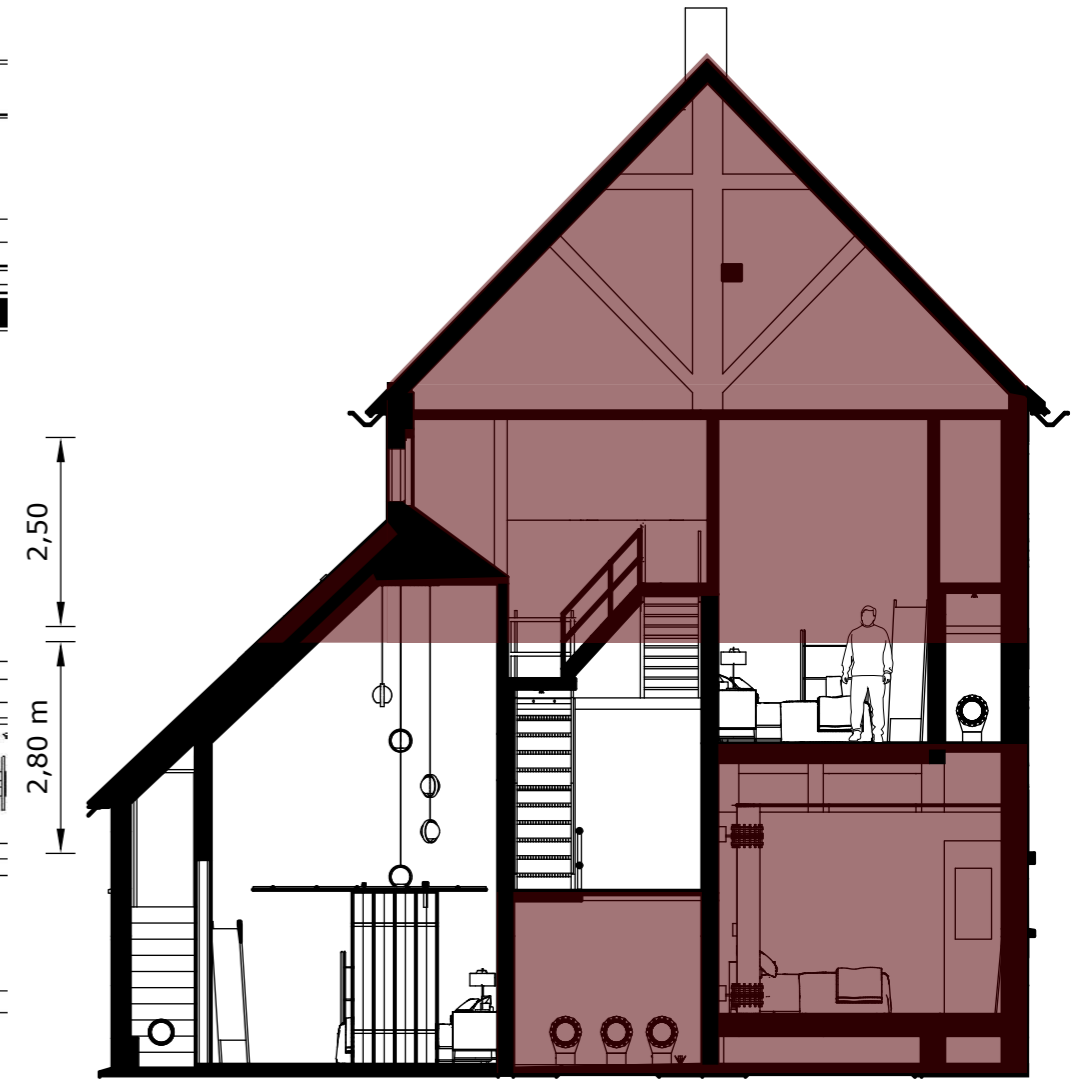
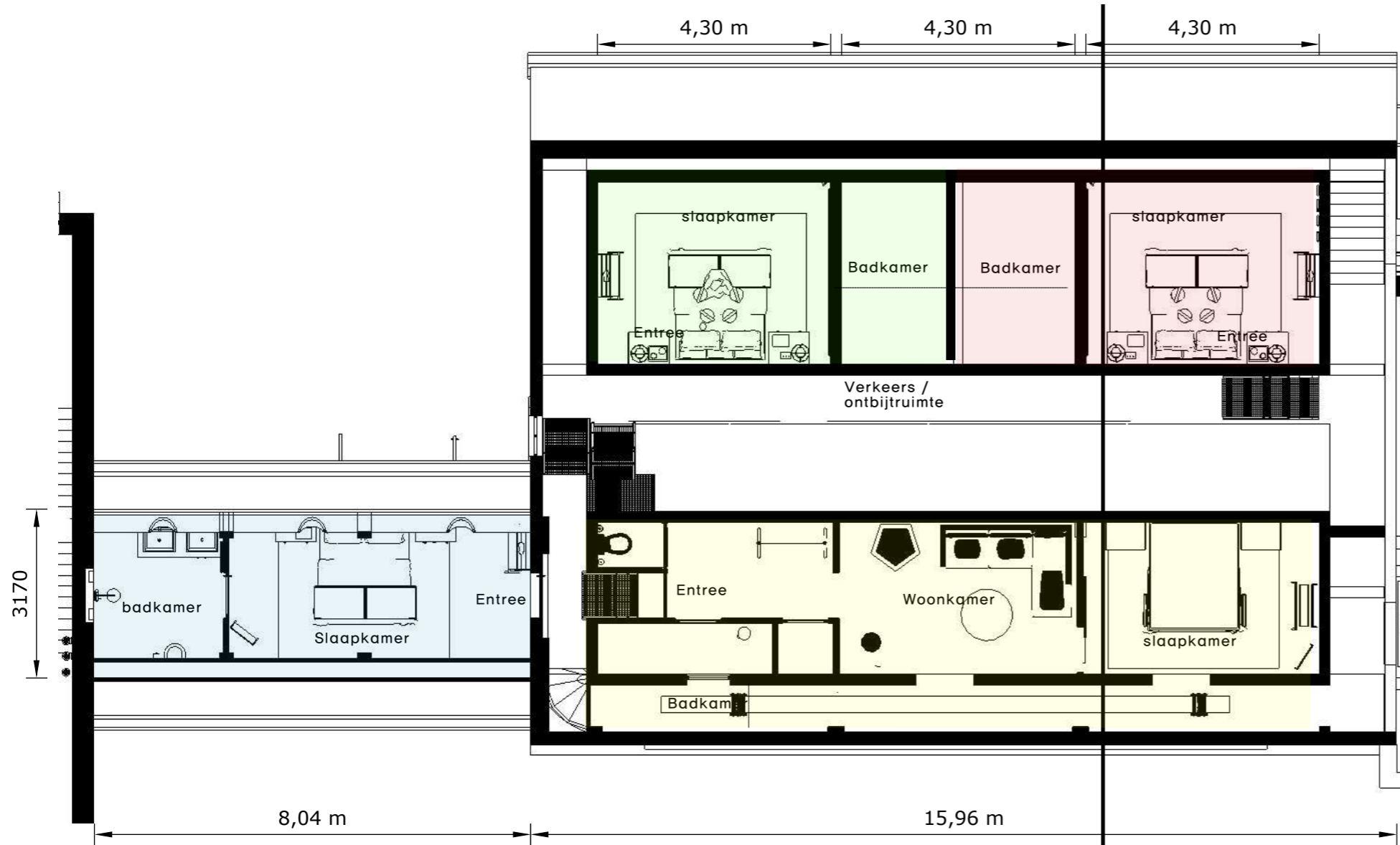

Pompstation de Pol



filtergebouw

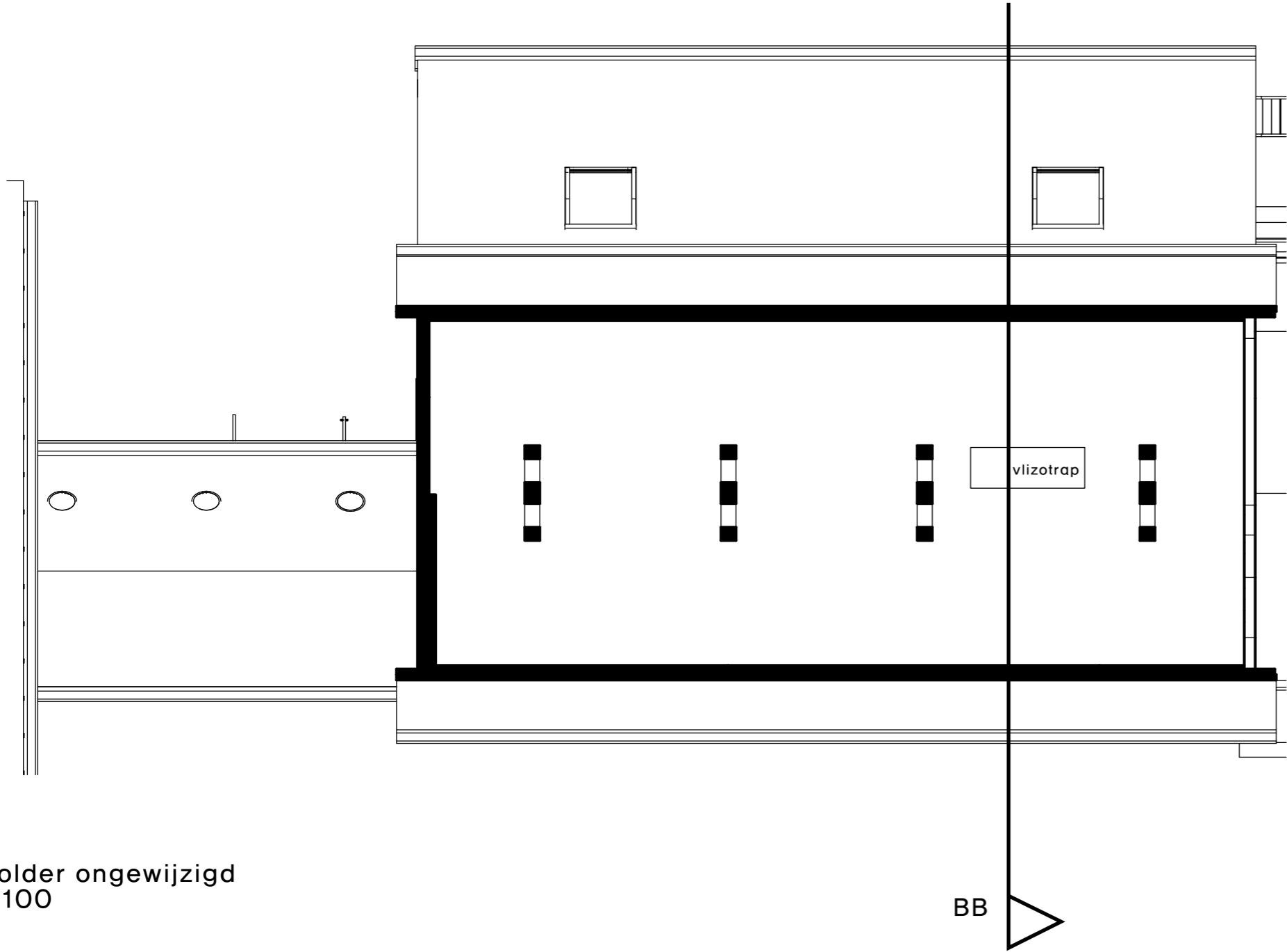

Zolder ongewijzigd
1:100

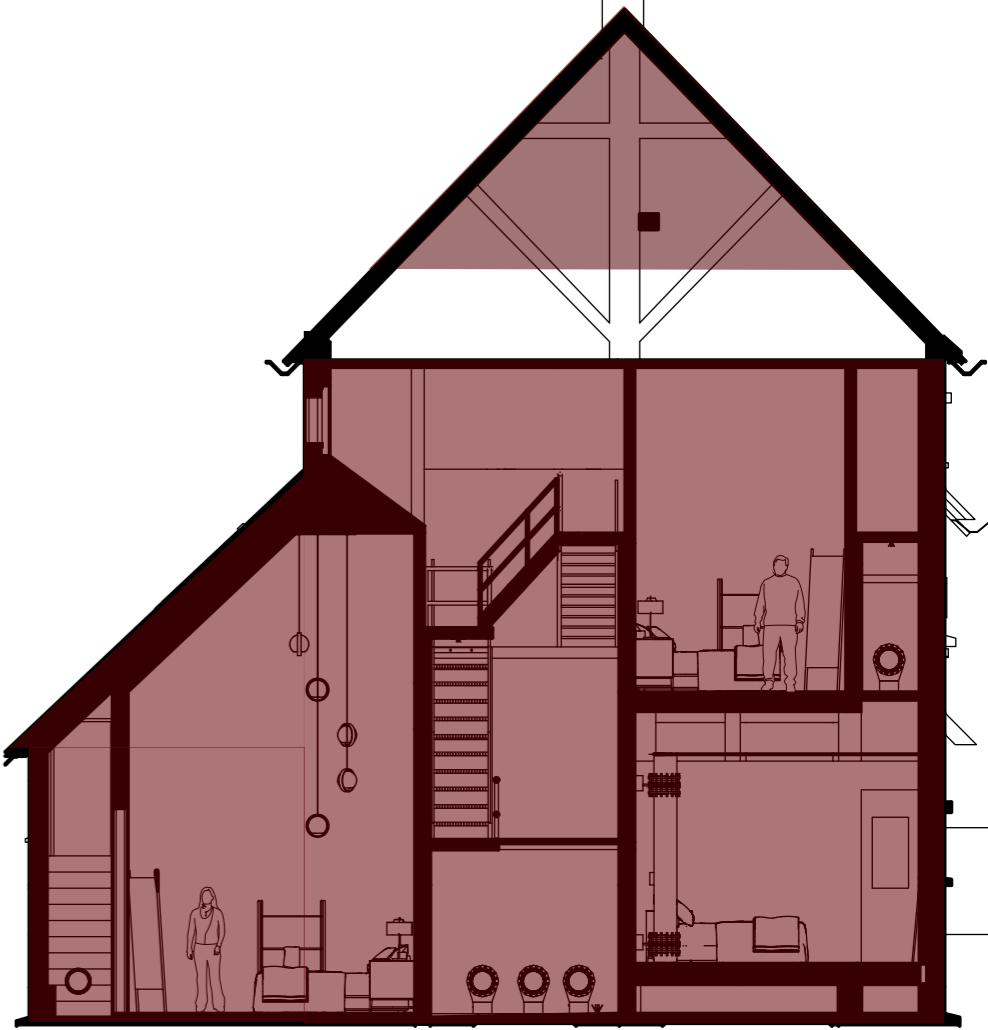

Doorsnede BB
1:100

dienstkamergebouw

Bruto vloer oppervlak:
168,63 m²

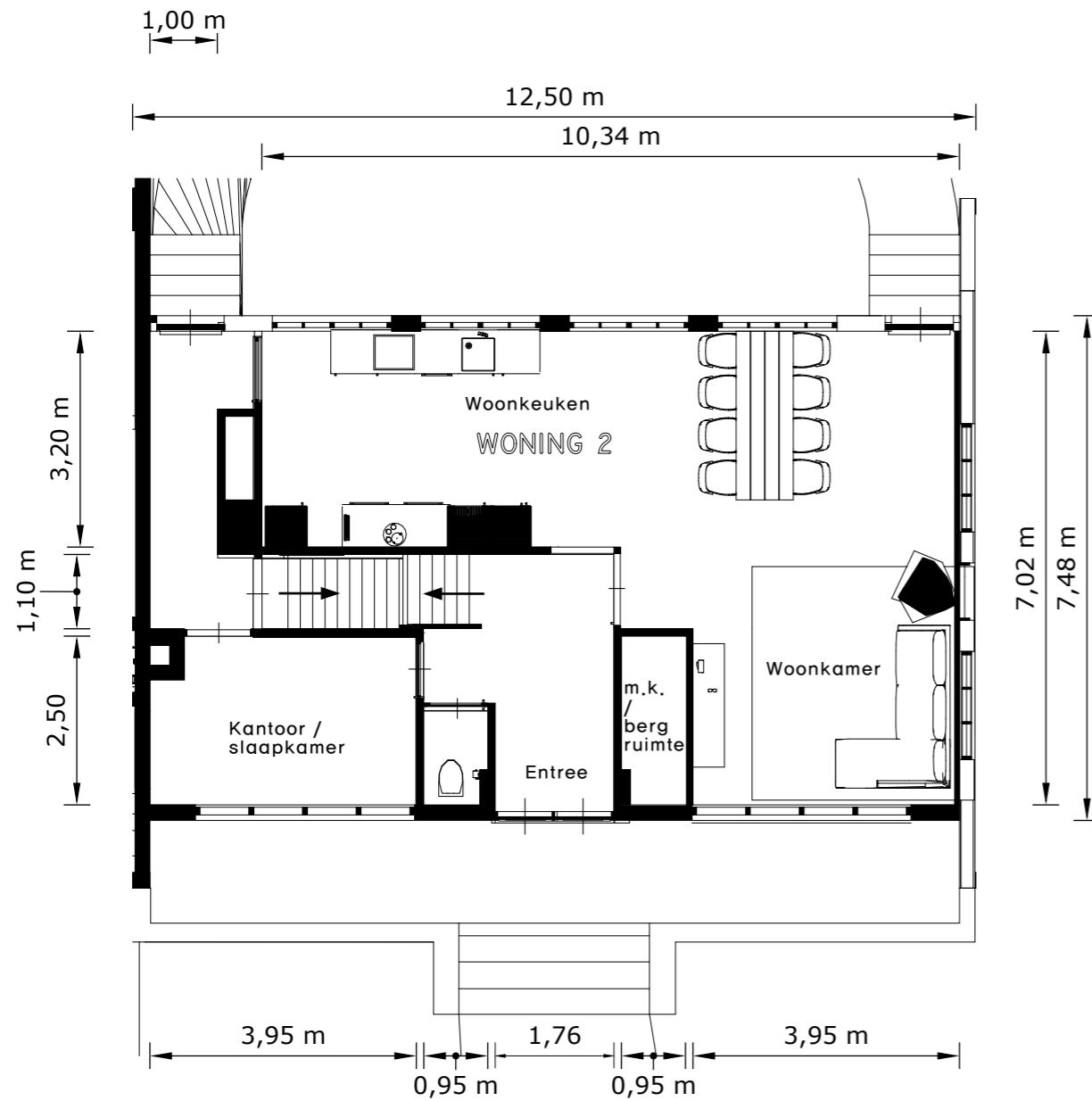

Begane grond
1:100

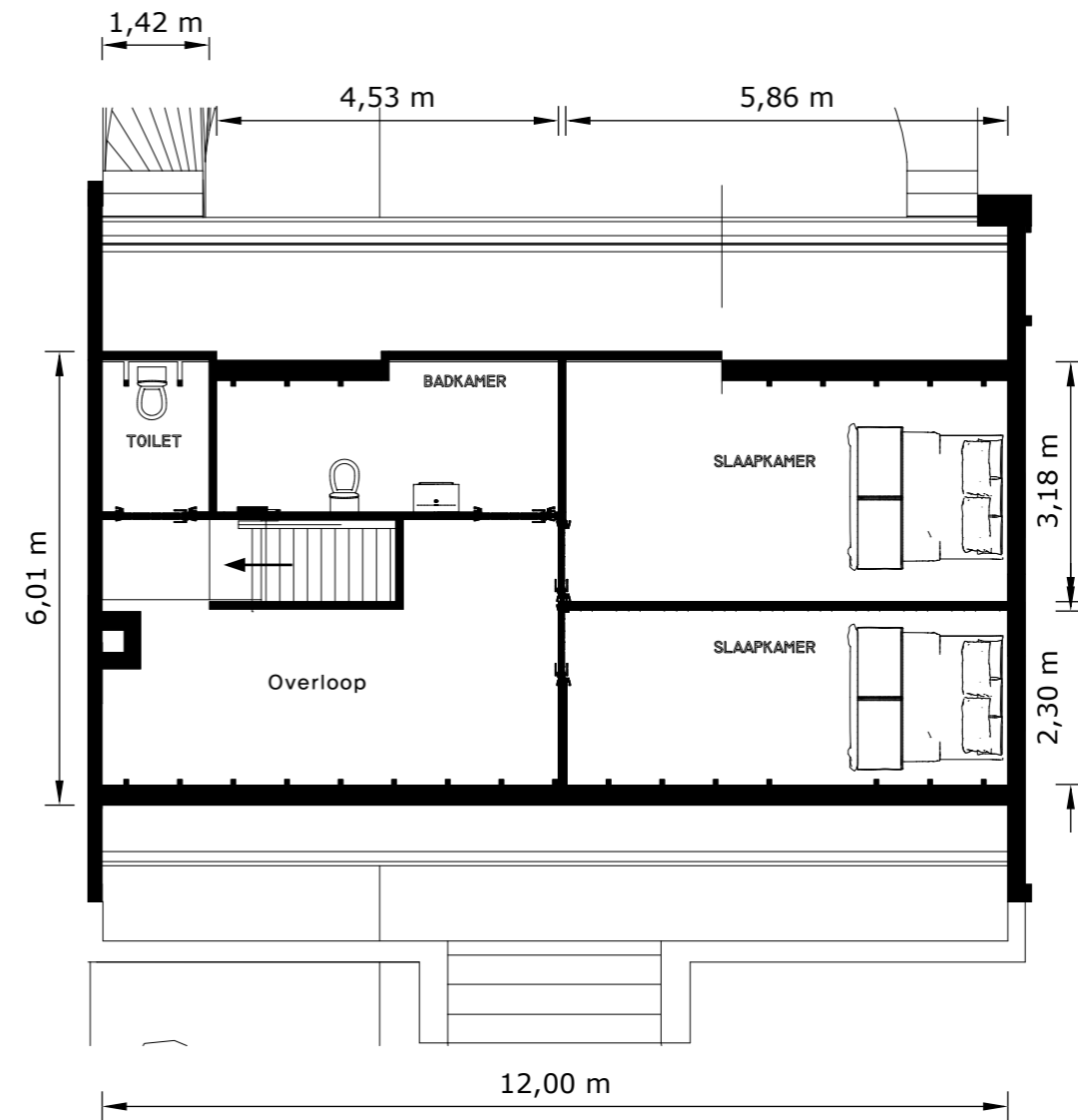

Zolder verdieping
1:100



pompenkamer

Bruto vloer oppervlak:
253,83 m²

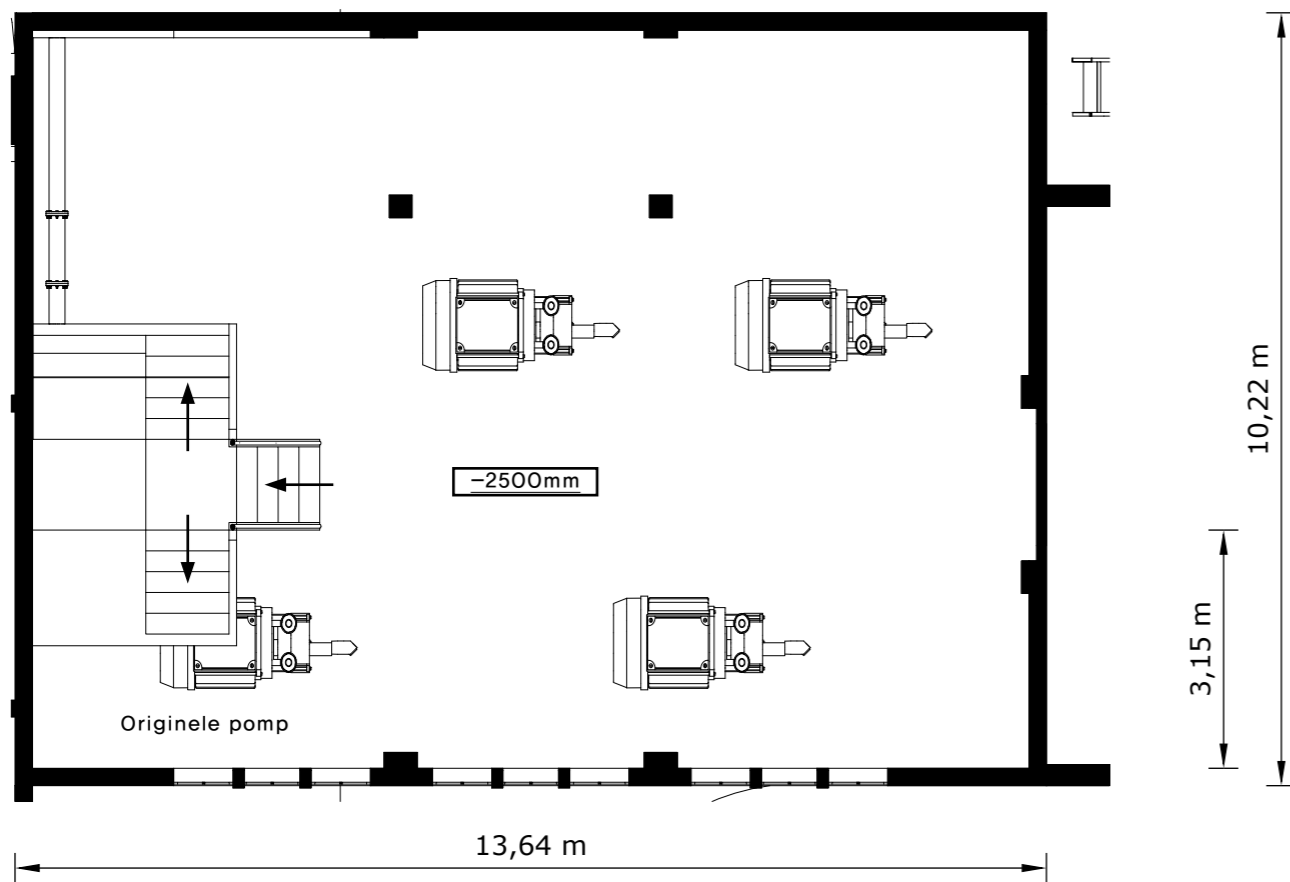

Kelder verdieping -1
1:100

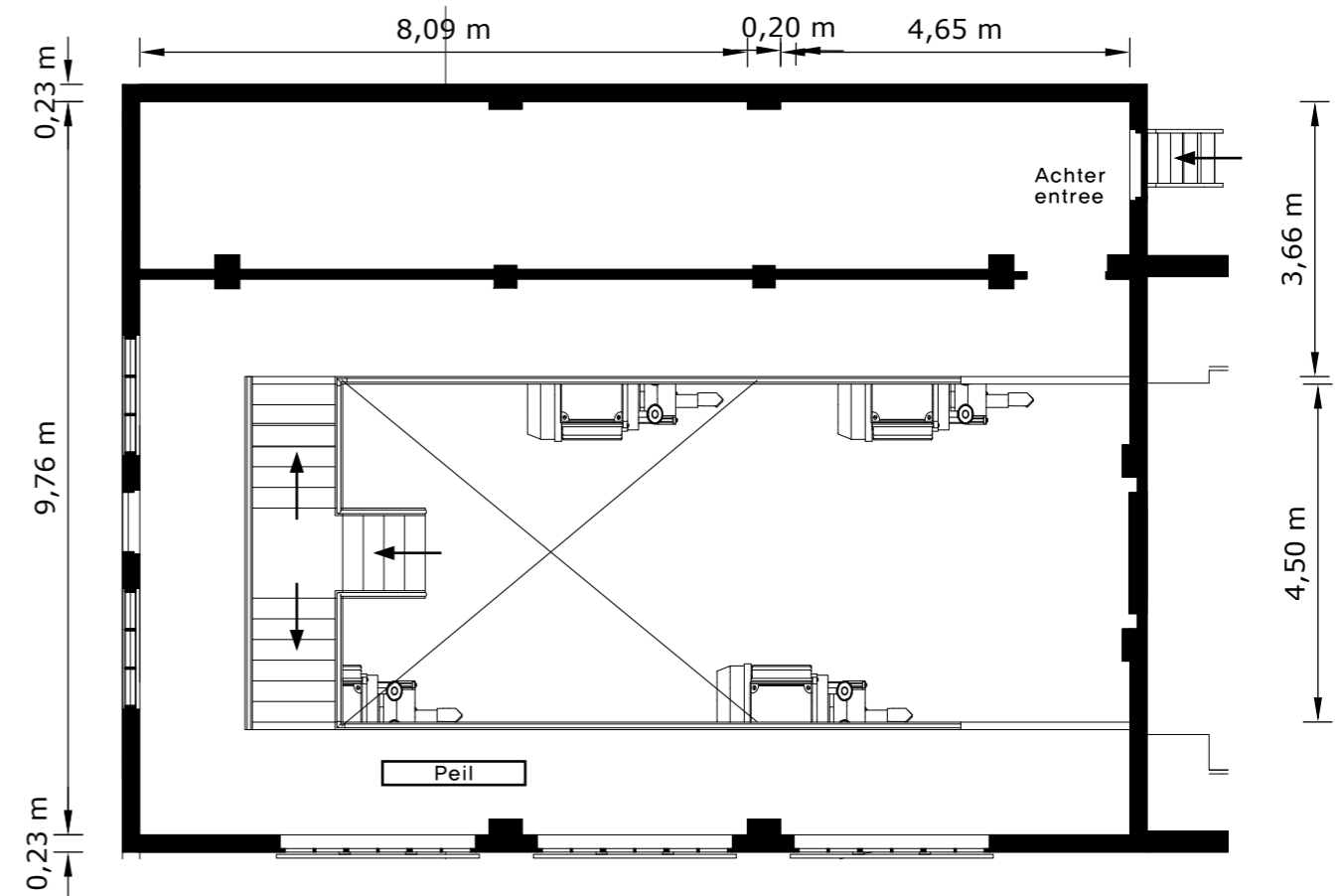

Begane grond
1:100

pompenkamer

Bruto vloer oppervlak:
253,83 m²

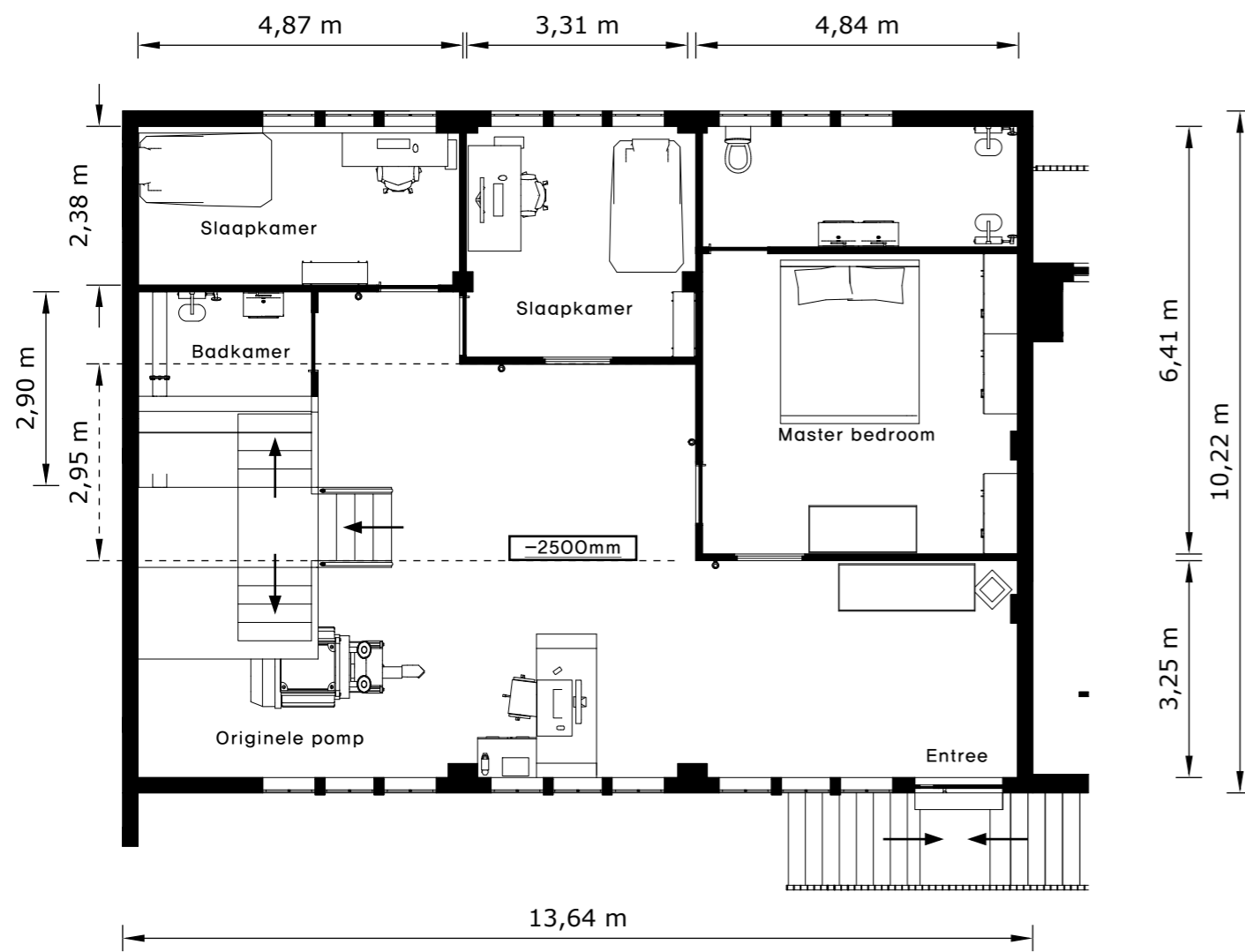

Kelder verdieping -1
1:100

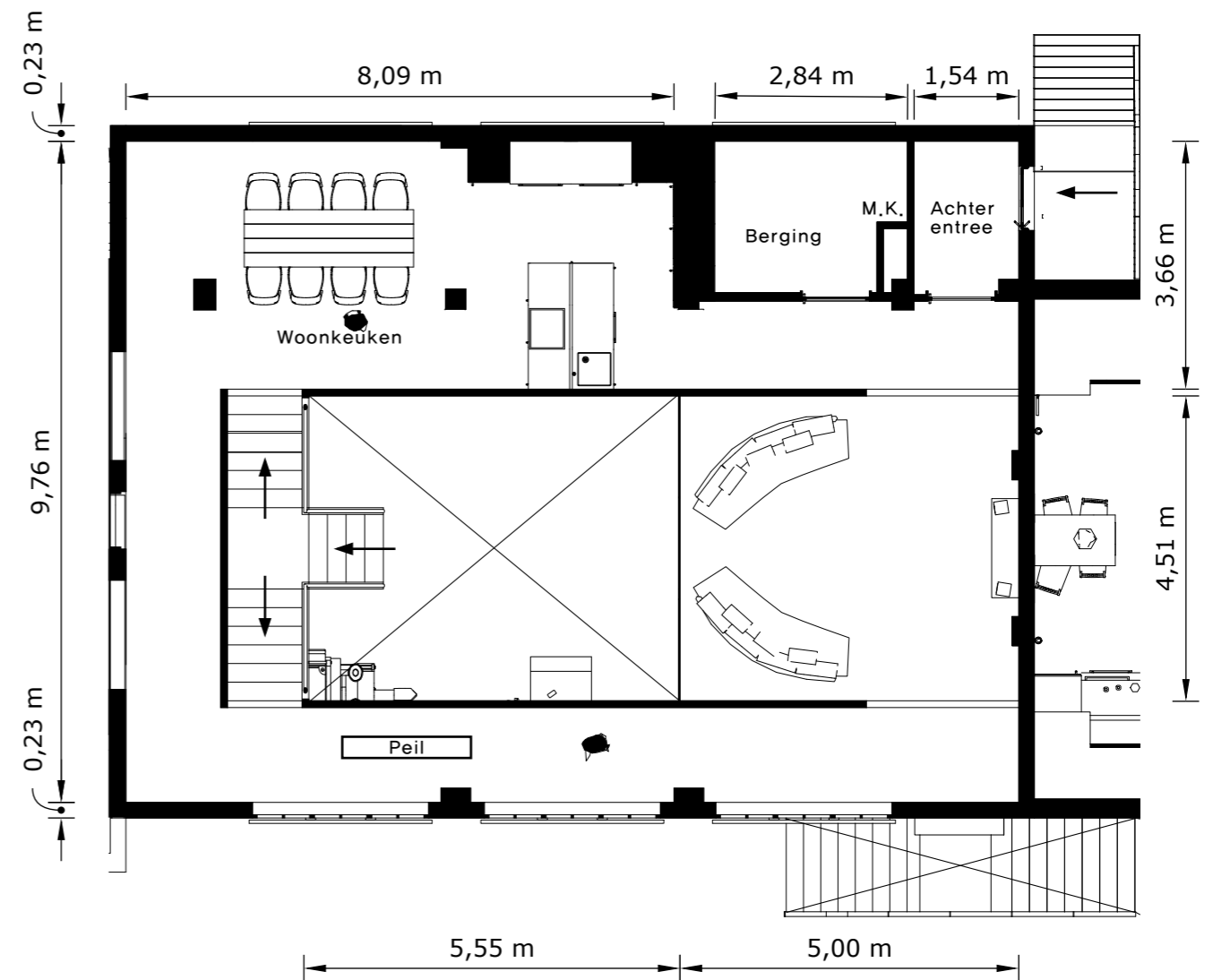

Begane grond
1:100

pompenkamer

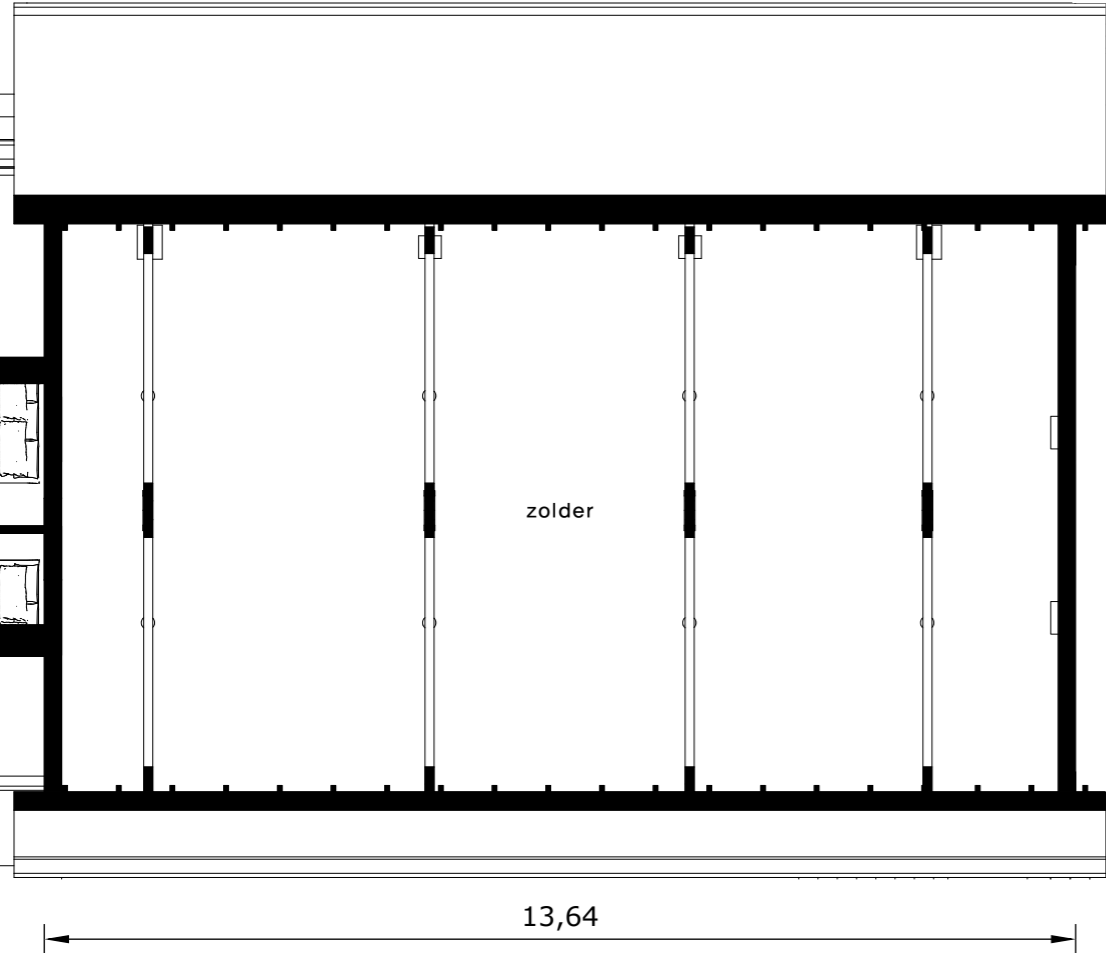

Zolder ongewijzigd
1:100

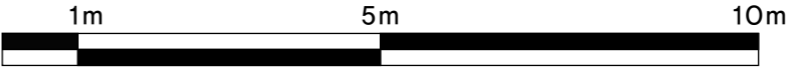

1:100

pompenkelder

Oude situatie

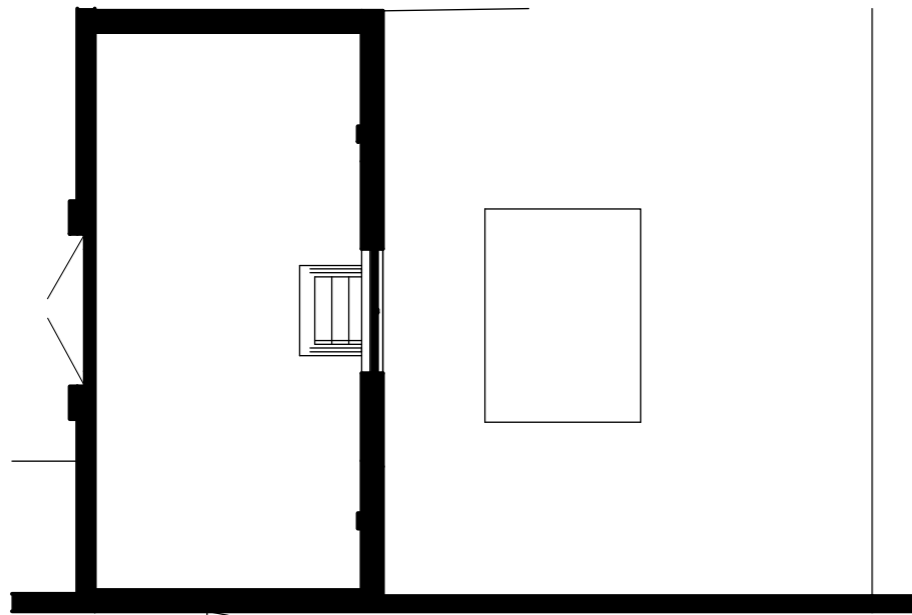

Kelder verdieping -1
1:100

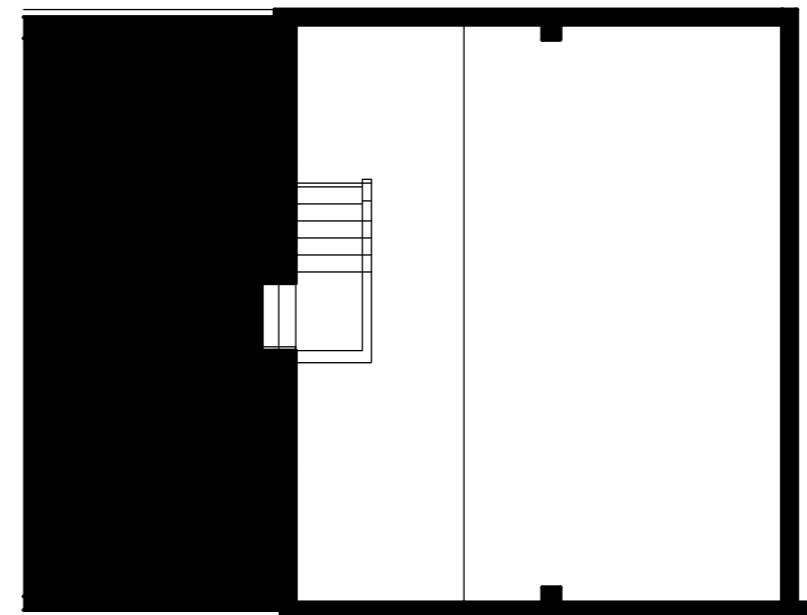

Kelder verdieping -2
1:100

Bruto vloer oppervlak:
Totaal: 99,14 m²

Nieuwe situatie

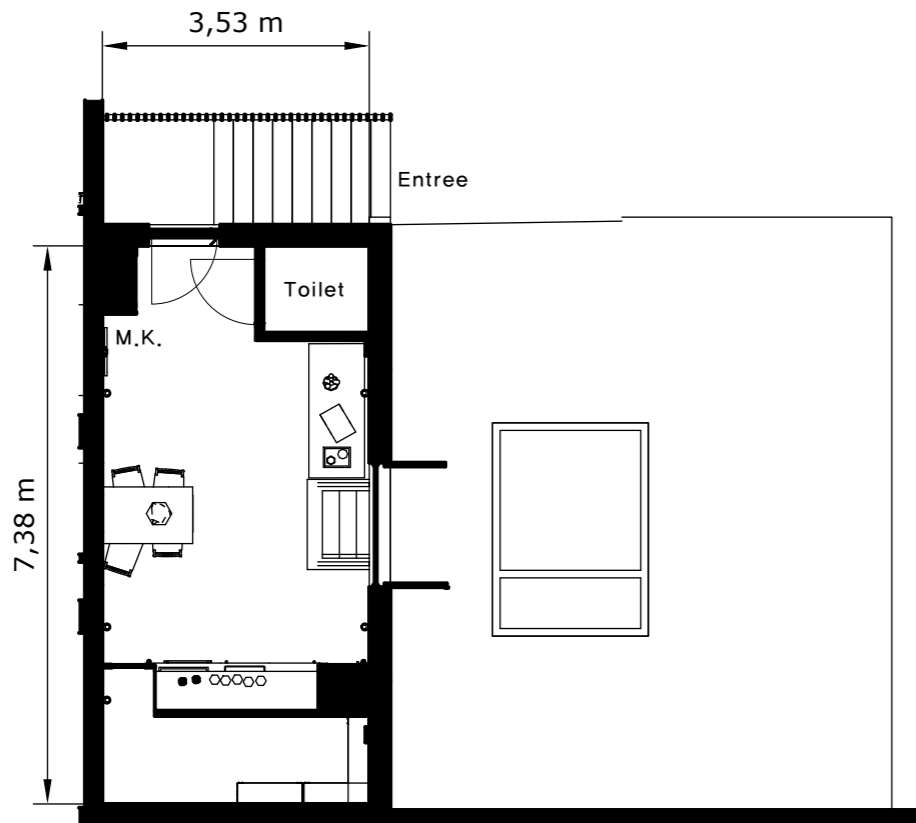

Kelder verdieping -1
1:100

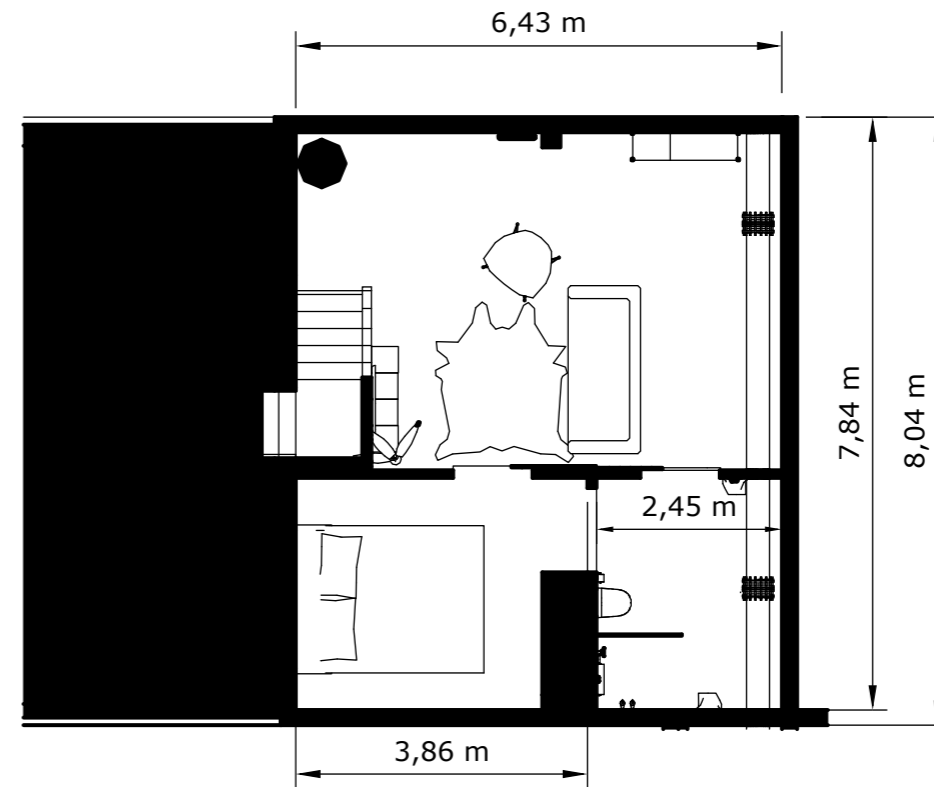

Kelder verdieping -2
1:100

Transformatorgebouw RV

omschrijving bouwwerkzaamheden	voor	na
bebouwde terreinoppervlakte	25,1 m ²	25,1 m ²
bruto vloeroppervlakte	25,1 m ²	25,1 m ²
bruto inhoud	128,8 m ³	128,8 m ³
functie	industriefunctie	logiesfunctie
overzicht gebruiksoppervlakte en verblijfsgebied		
logiesfunctie recreatieverblijf	GO 19,9 m ²	VG 13,6 m ²
aangenomen peil = peil recreatieverblijf ongewijzigd		

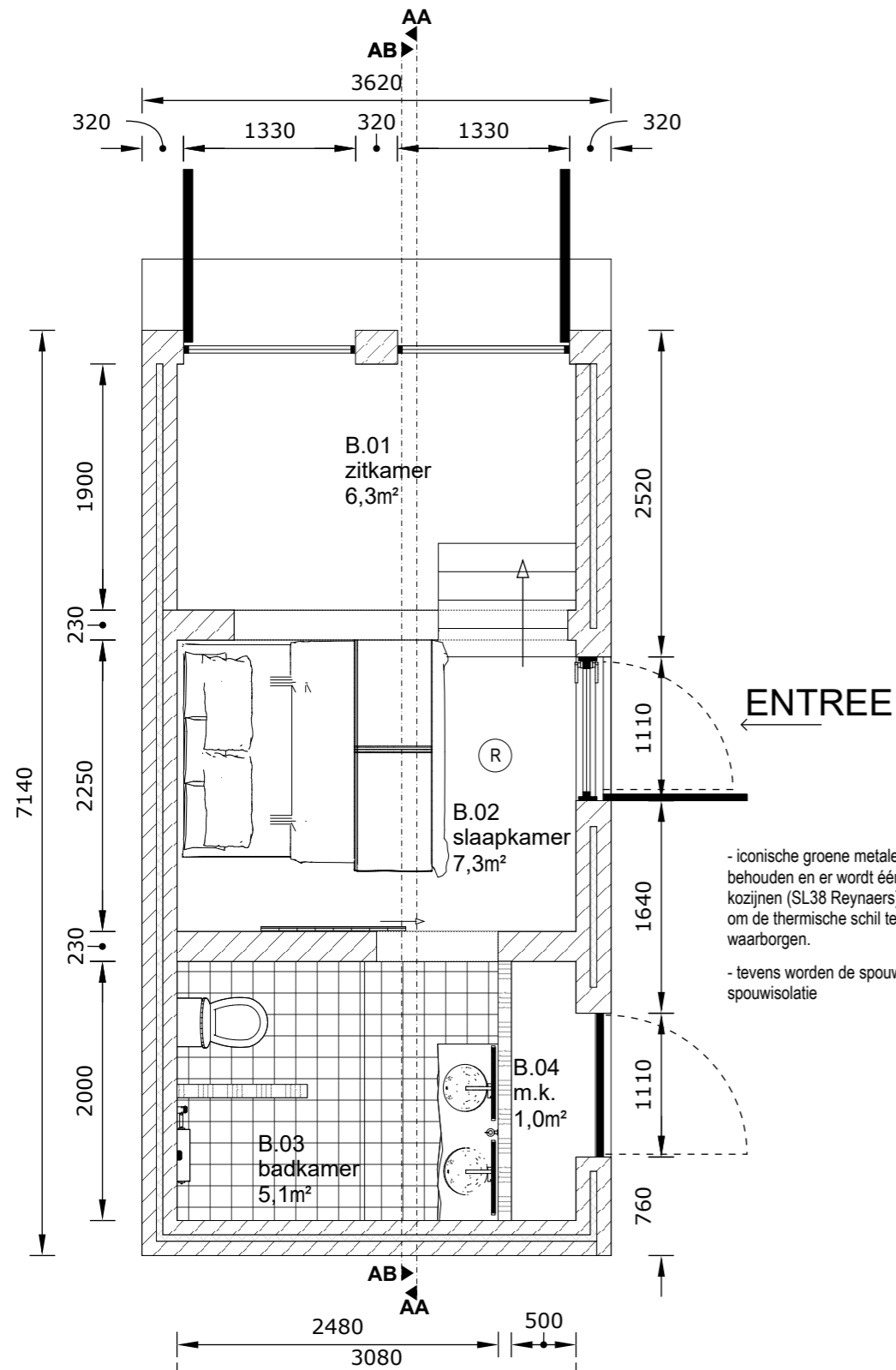

plattegrond nieuwe situatie 1:50

(R)

vloer- en wandafwerking
 d.m.v. tegels, hoogte t.p.v. badruimte min. 2100 + vloer, e.e.a. vlgs. BB 2012 art 3.23,
 kleur en afm. i.o.m. opdrachtgever

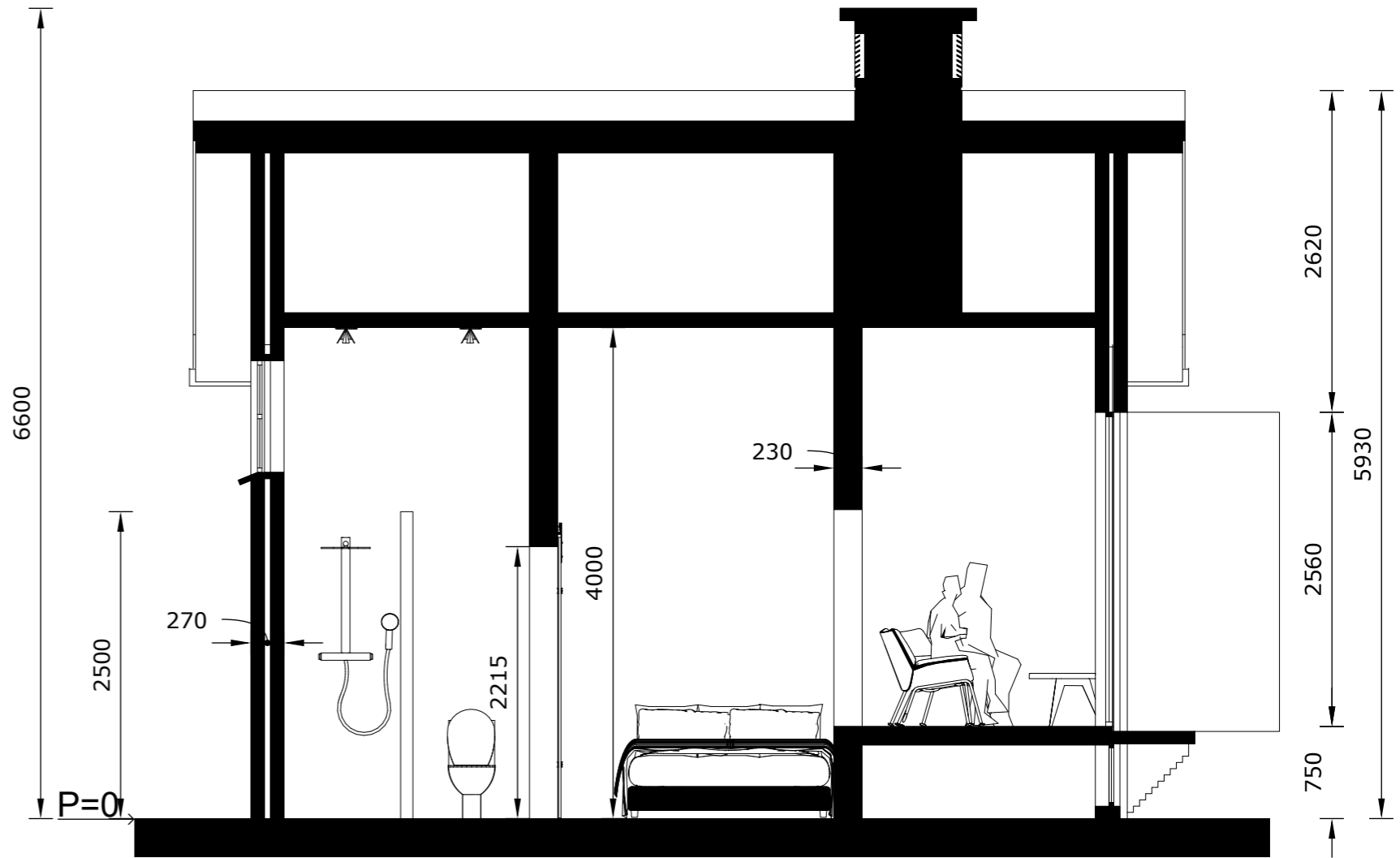

doorsnede AA nieuwe situatie 1:50



OUDE SITUATIE

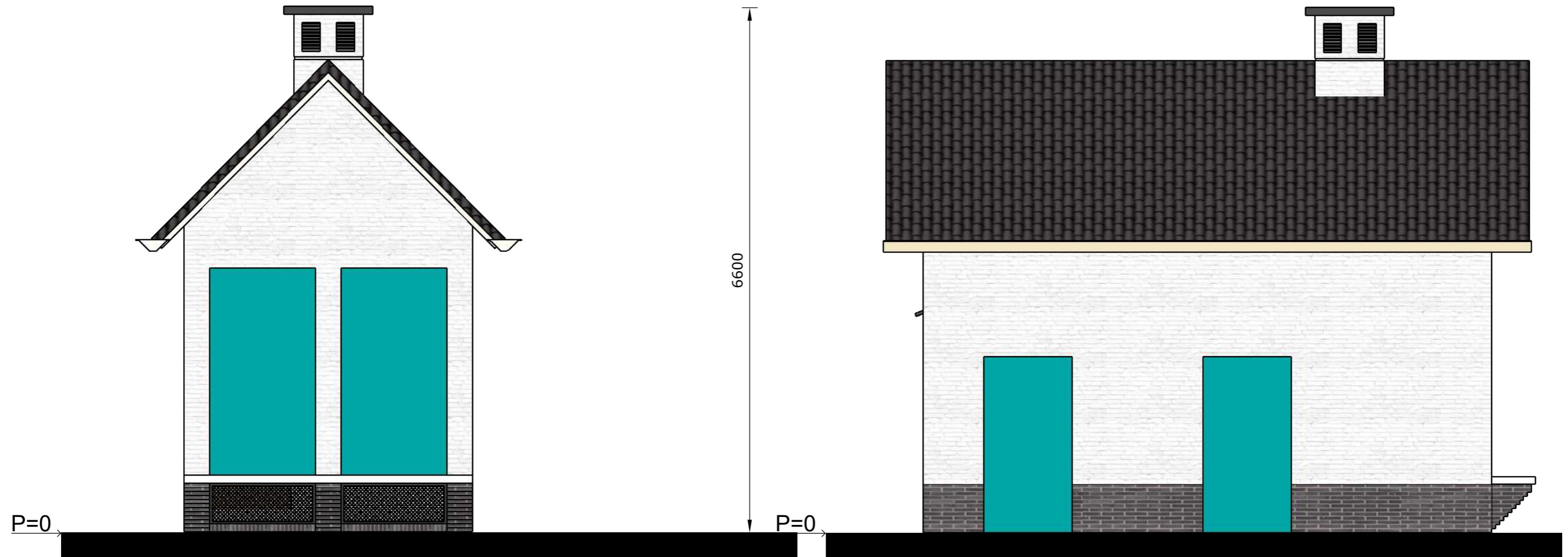

voorgevel ongewijzigd 1:50

linkergevel ongewijzigd 1:50

gevels huidige situatie



OUDE SITUATIE

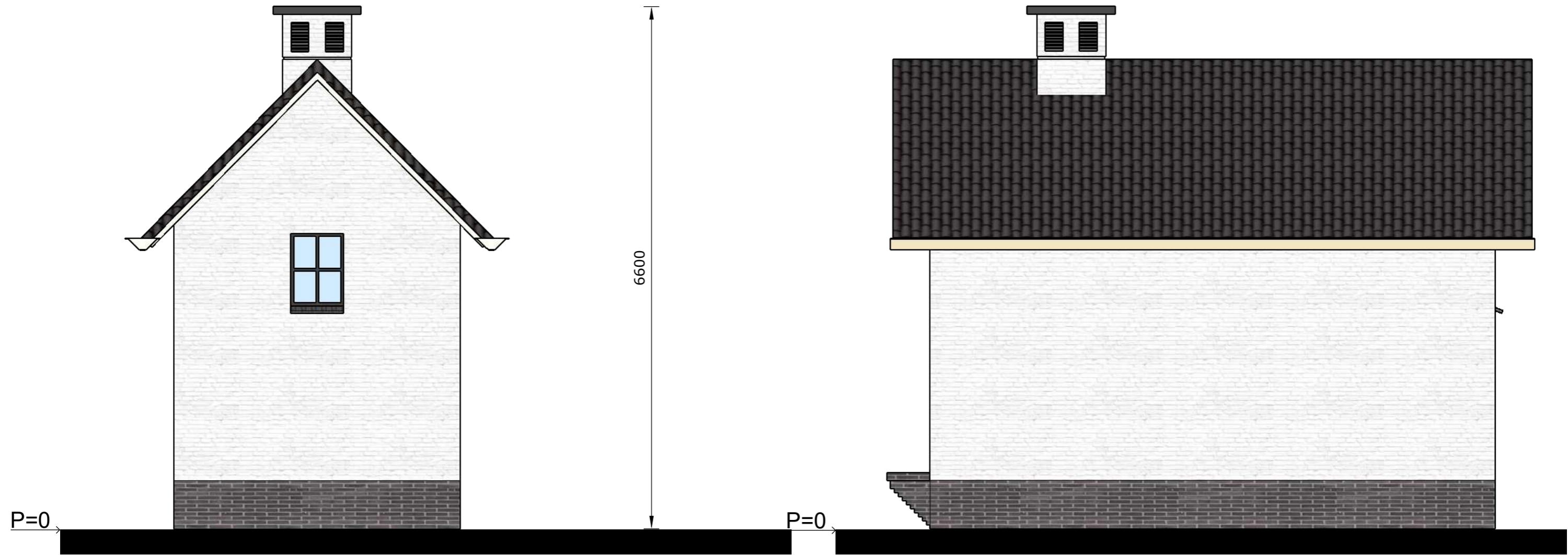

achtergevel ongewijzigd 1:50

rechtergevel ongewijzigd 1:50

gevels huidige situatie



NIEUWE SITUATIE

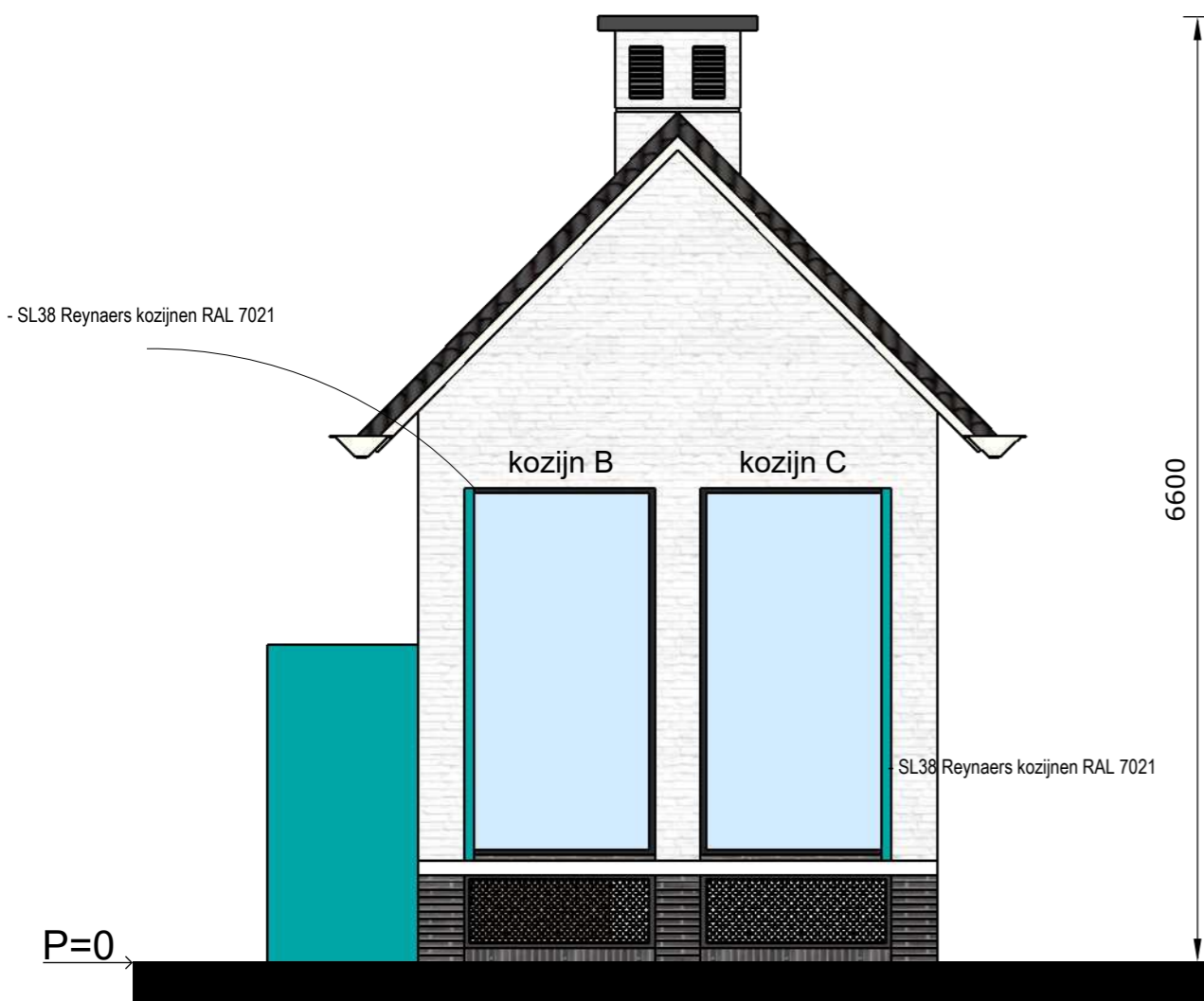

voorgevel gewijzigd 1:50

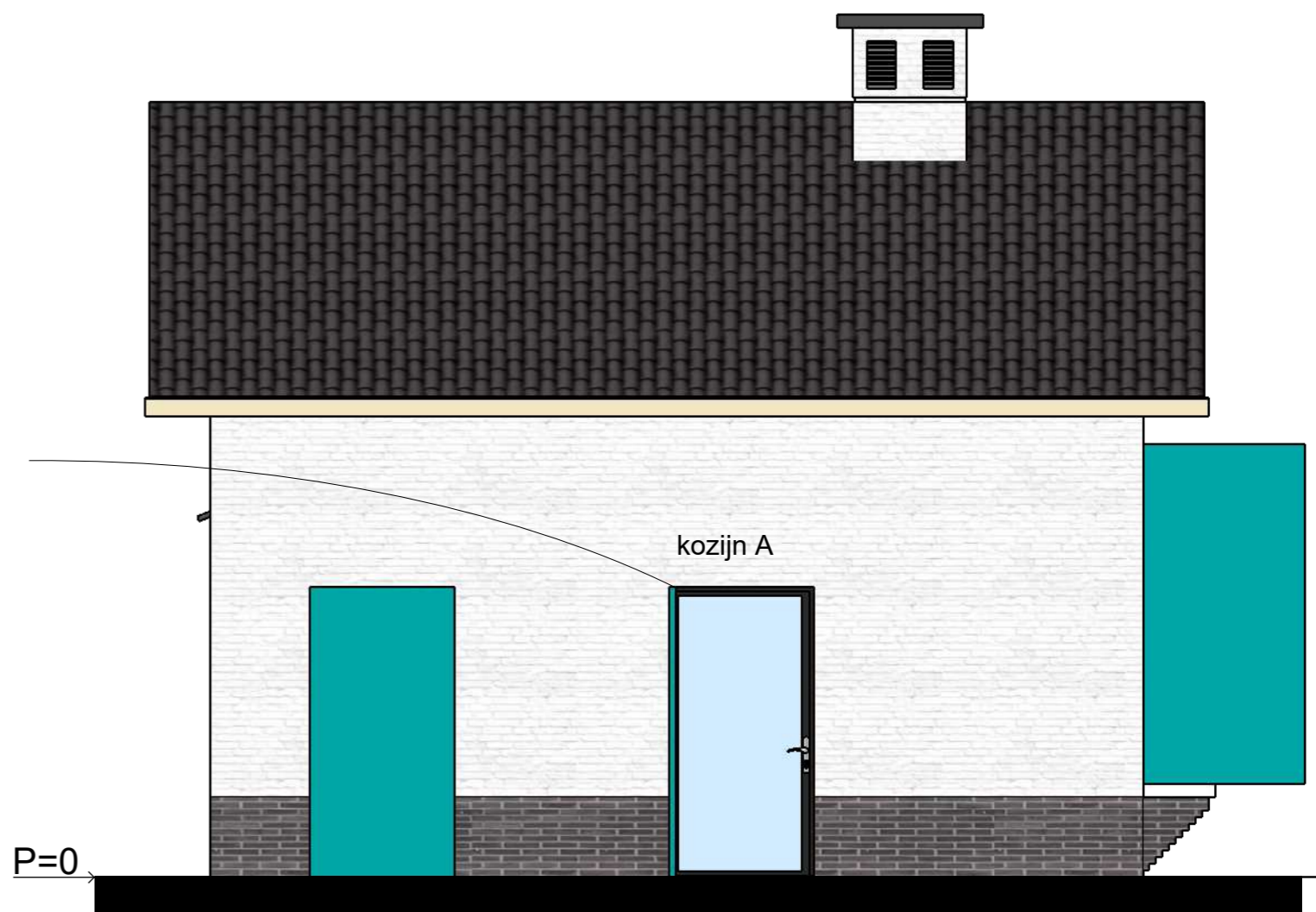

linkergevel gewijzigd 1:50

gevels gewijzigd

